

Hwayugi A Korean Odyssey 화유기 OST6 - If We Were Destined

(♩ = 146)

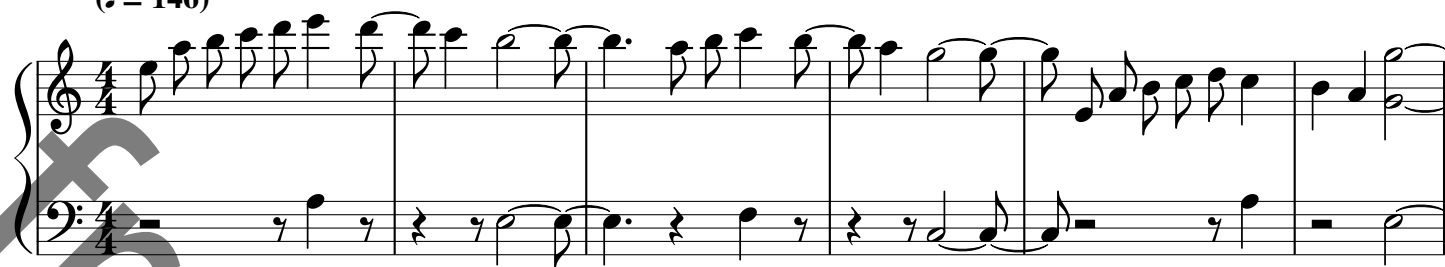

36

41

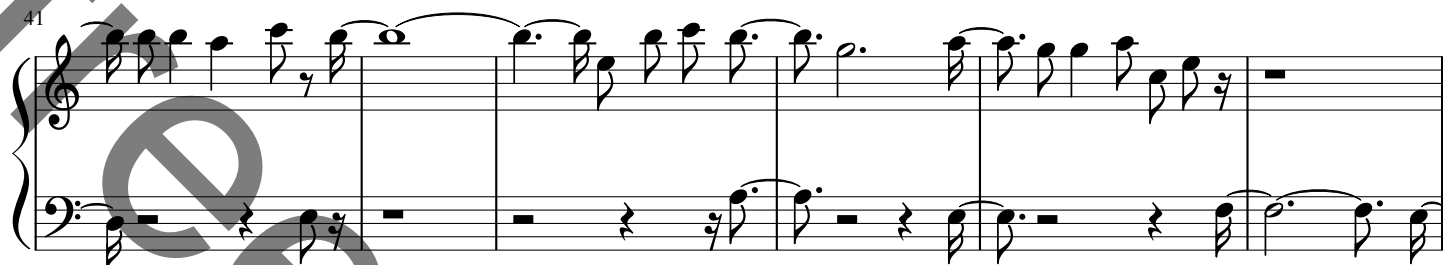

47

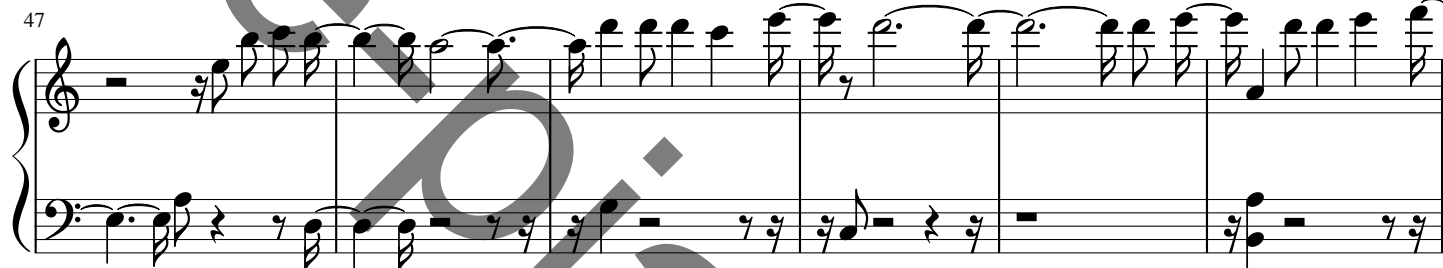

53

58

64

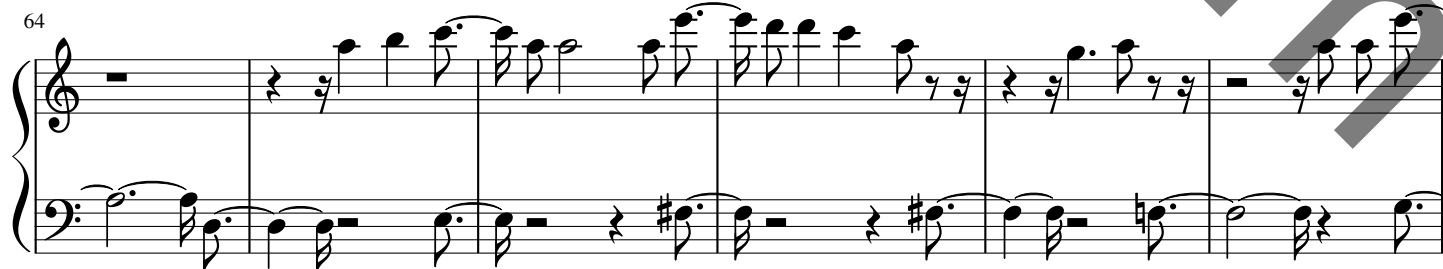

70

76

82

88

93

100

106

112
